# Poesie senza parole

12 brani per chitarra e violino

Di alcune composizioni viene dato un frammento dello spartito, per il libro completo si rimanda all'editore Rugginenti o ai negozi musicali.

## Elenco dei brani musicali

1) Gocce

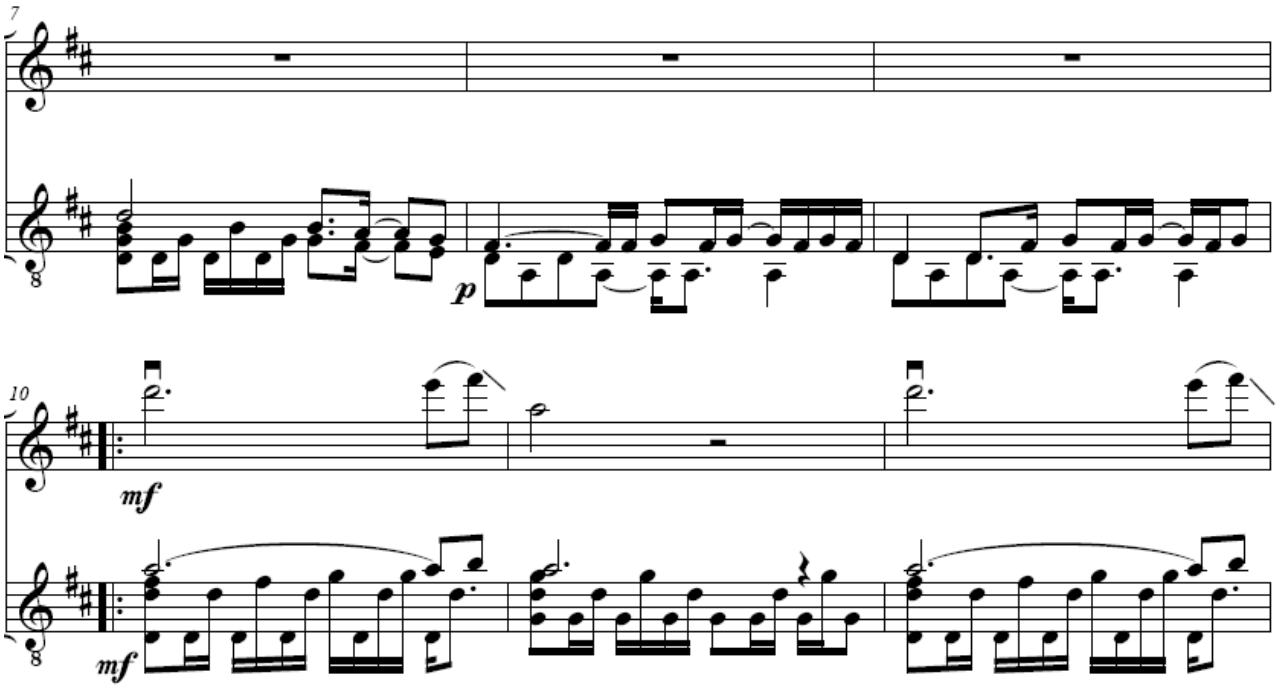


2) La risposta

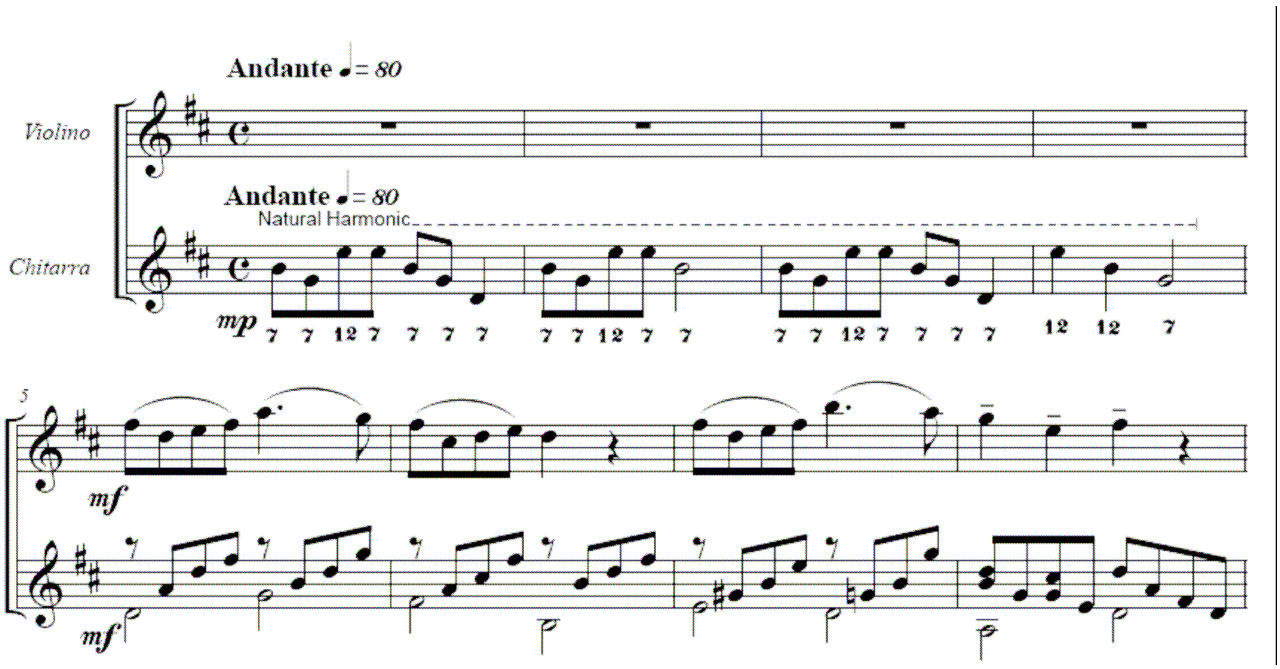

3) Il vento nel bosco
4) Ninna nanna n°3

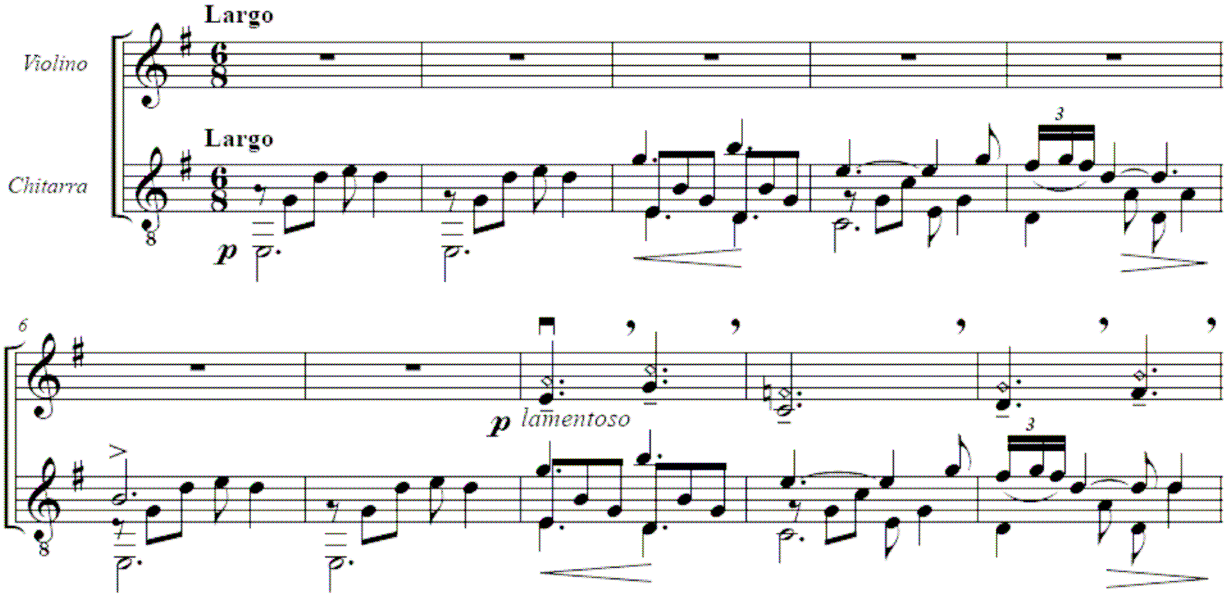


5) Fuga dalla verità
6) La sfida

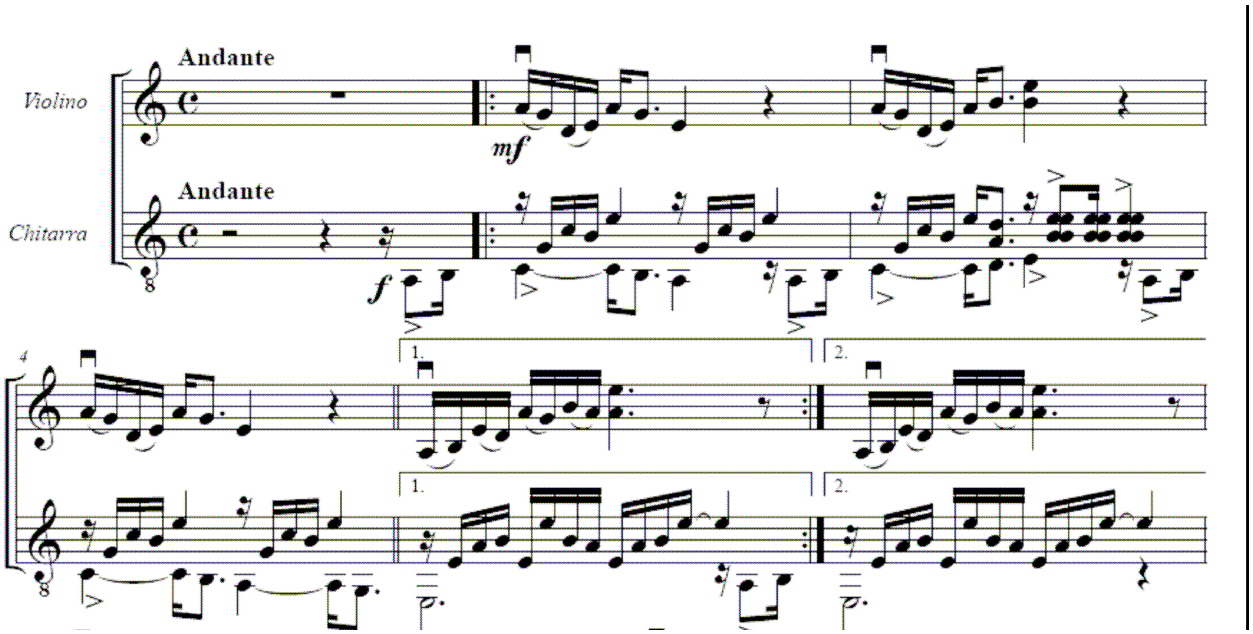


7) L'aquila

8) Contemplazione

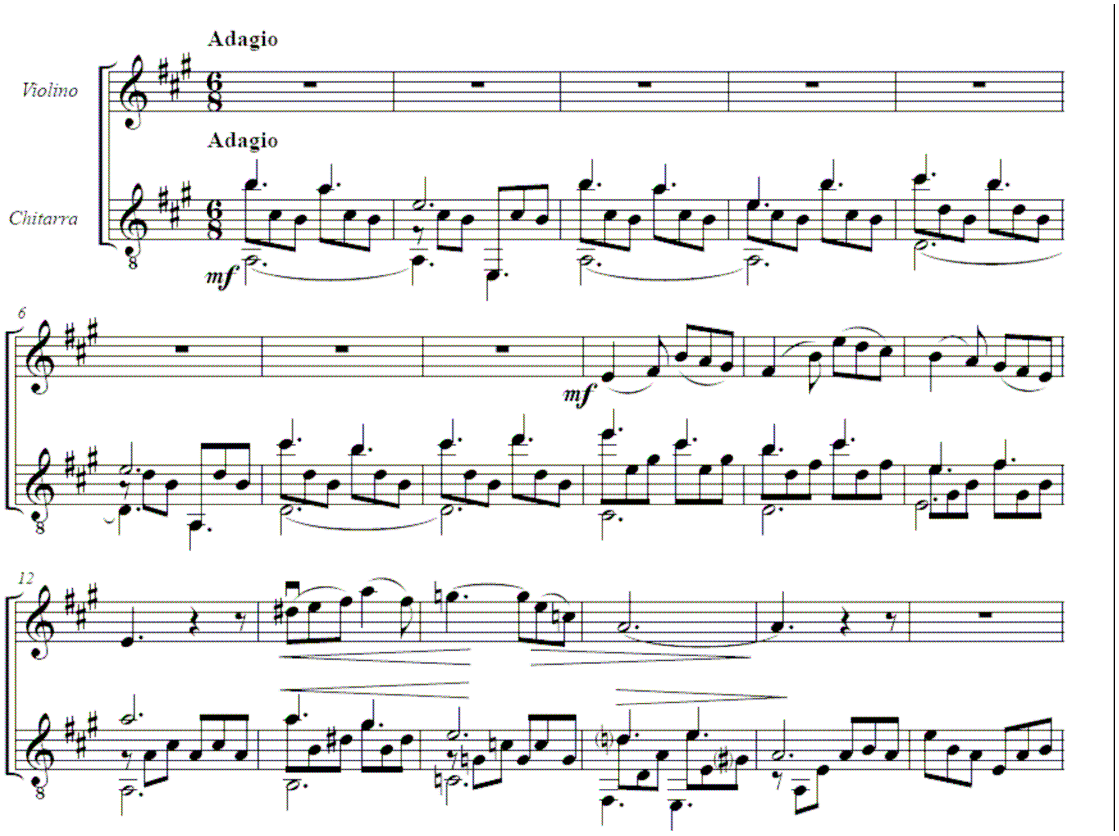


9) Giogo soave

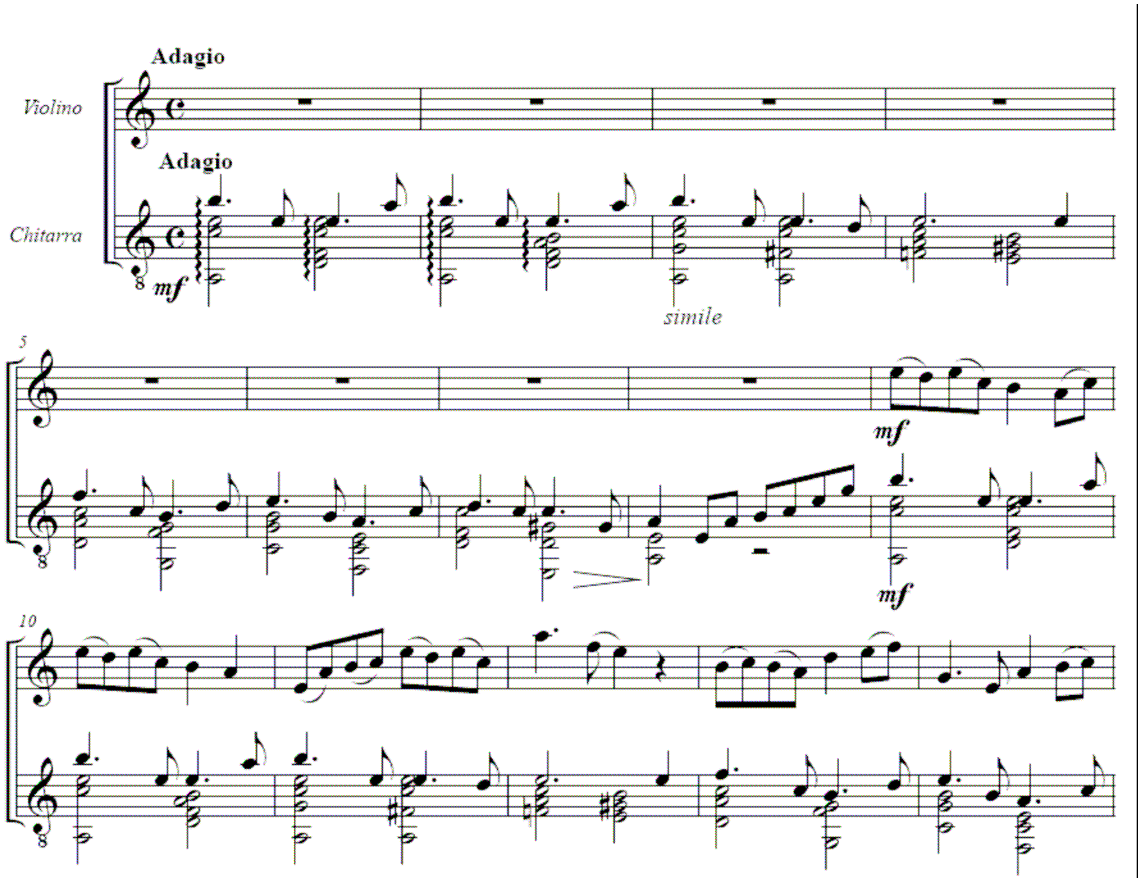

10) Mater boni consilii

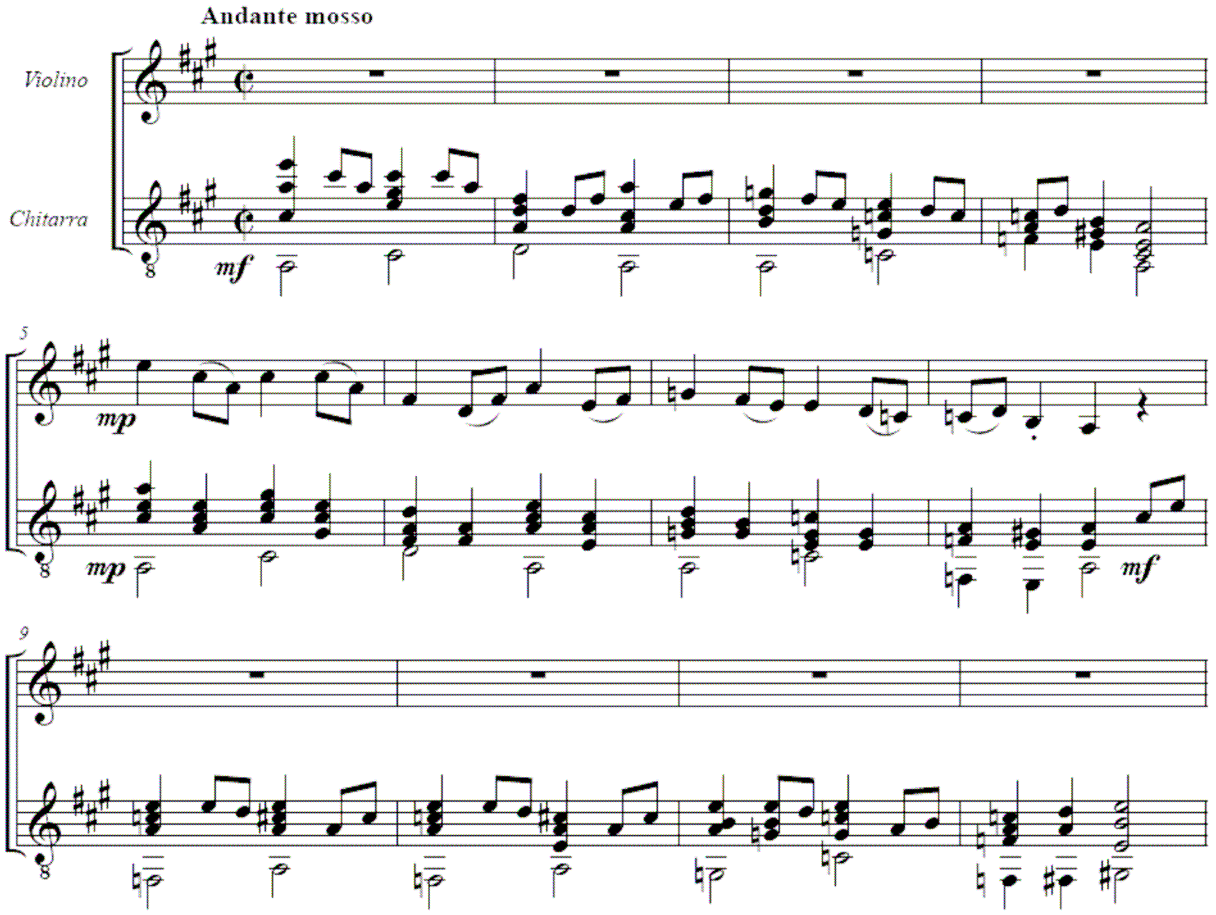


11) Immigrato

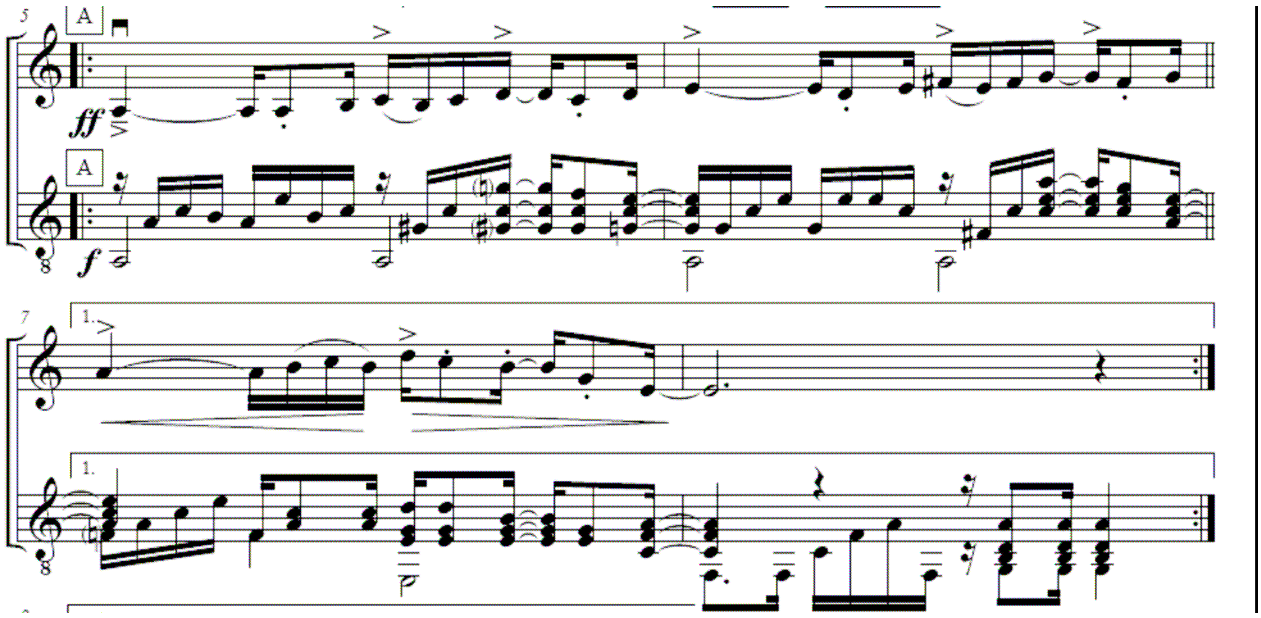
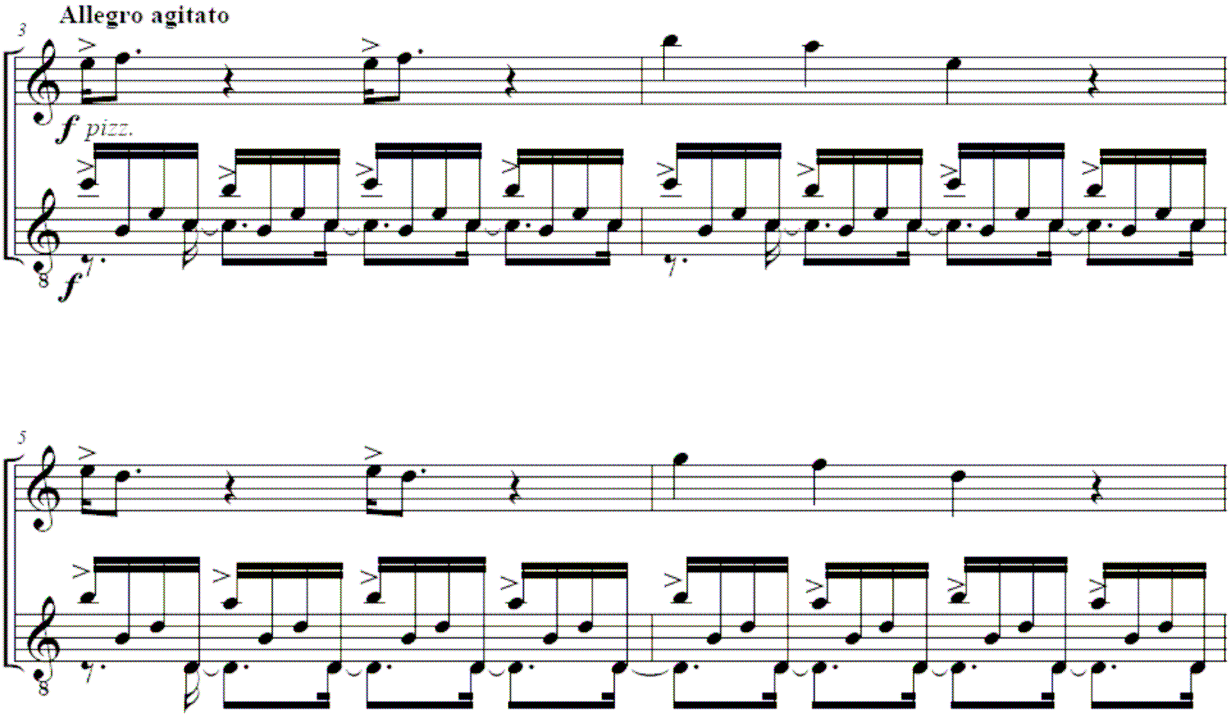
12) Chiodi